

Plat of Survey

of

Lot 1 in Block 12 of Delavan Lake-View Crest,

a subdivision located in Government Lot 2 in the Northeast 1/4 of Section 31, Town 2 North, Range 16 East, Town of Delavan, Walworth County, Wisconsin.

Surveyed for: **Gustafson Trust No. 2006**
1070 Wils Woods
Machesney Park, Illinois. 61103

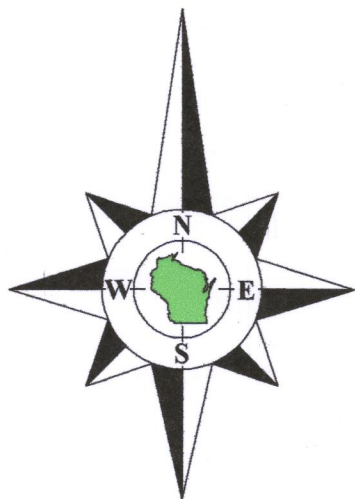

Bearings referenced to the North line of Northview Drive, recorded as N65°36'E on the plat of Delavan Lake-View Crest.

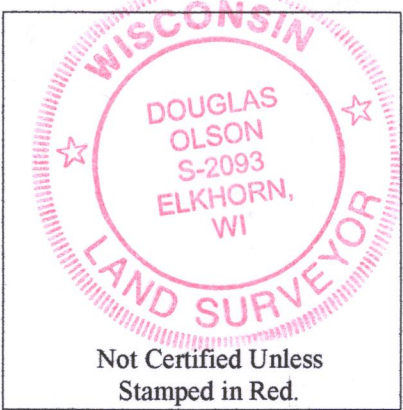
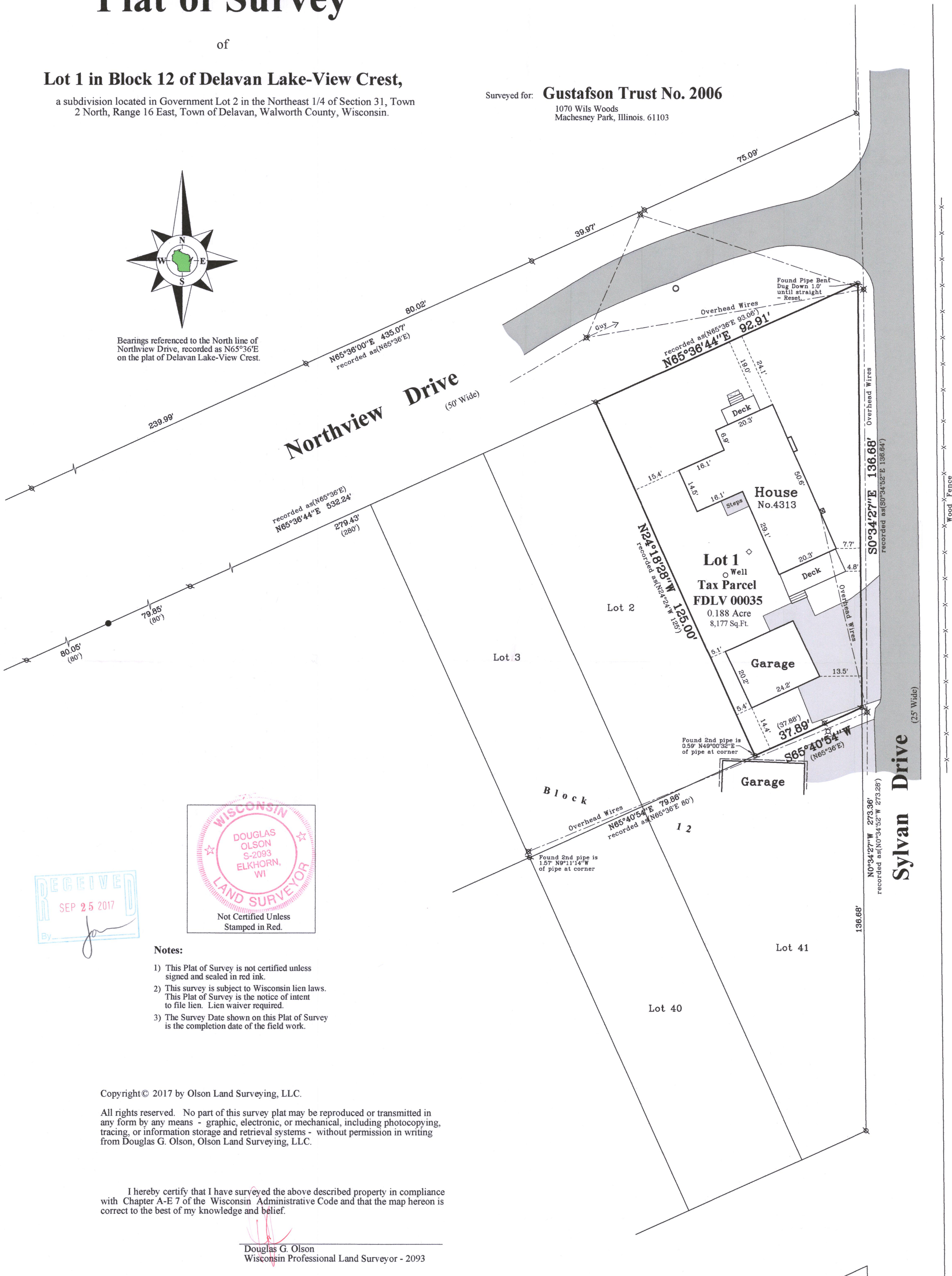

- Notes:
- 1) This Plat of Survey is not certified unless signed and sealed in red ink.
 - 2) This survey is subject to Wisconsin lien laws. This Plat of Survey is the notice of intent to file lien. Lien waiver required.
 - 3) The Survey Date shown on this Plat of Survey is the completion date of the field work.

Copyright© 2017 by Olson Land Surveying, LLC.

All rights reserved. No part of this survey plat may be reproduced or transmitted in any form by any means - graphic, electronic, or mechanical, including photocopying, tracing, or information storage and retrieval systems - without permission in writing from Douglas G. Olson, Olson Land Surveying, LLC.

I hereby certify that I have surveyed the above described property in compliance with Chapter A-E 7 of the Wisconsin Administrative Code and that the map hereon is correct to the best of my knowledge and belief.

Douglas G. Olson
Wisconsin Professional Land Surveyor - 2093

2017.078

Sheet 1 of 1 Sheets	
Drawing Name:	
Job Reference Number	2017.078

Legend of Symbols & Abbreviations	
Found Iron Pipe	N North
Recorded Information	S South
Utility Pole	E East
Manhole	W West
Metal Cap	In Bearings
Asphalt Surface	Minutes
Concrete Surface	Seconds
Brick Pavers	In Distances
	Feet
	Inches

Rural | Residential | Commercial

45 South Wisconsin Street | P.O. Box 322
Elkhorn, Wisconsin. 53121
Telephone: (262) 723-3434
Facsimile: (262) 723-8044
Email: doug@olsonsurveying.com
Website: www.olsonsurveying.com

Scale in Feet

1" = 20'

FdLV-35 216-5418

Survey Date: August 8, 2017.
Revisions: